

# PLAT OF SURVEY

UNIT 22-06  
GENEVA NATIONAL CONDOMINIUM  
NO. 22  
LOCATED IN TOWN 2 NORTH, RANGE 17 EAST  
WALWORTH COUNTY, WISCONSIN

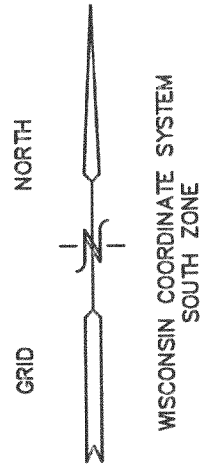

GOLF CLUB GROUNDS

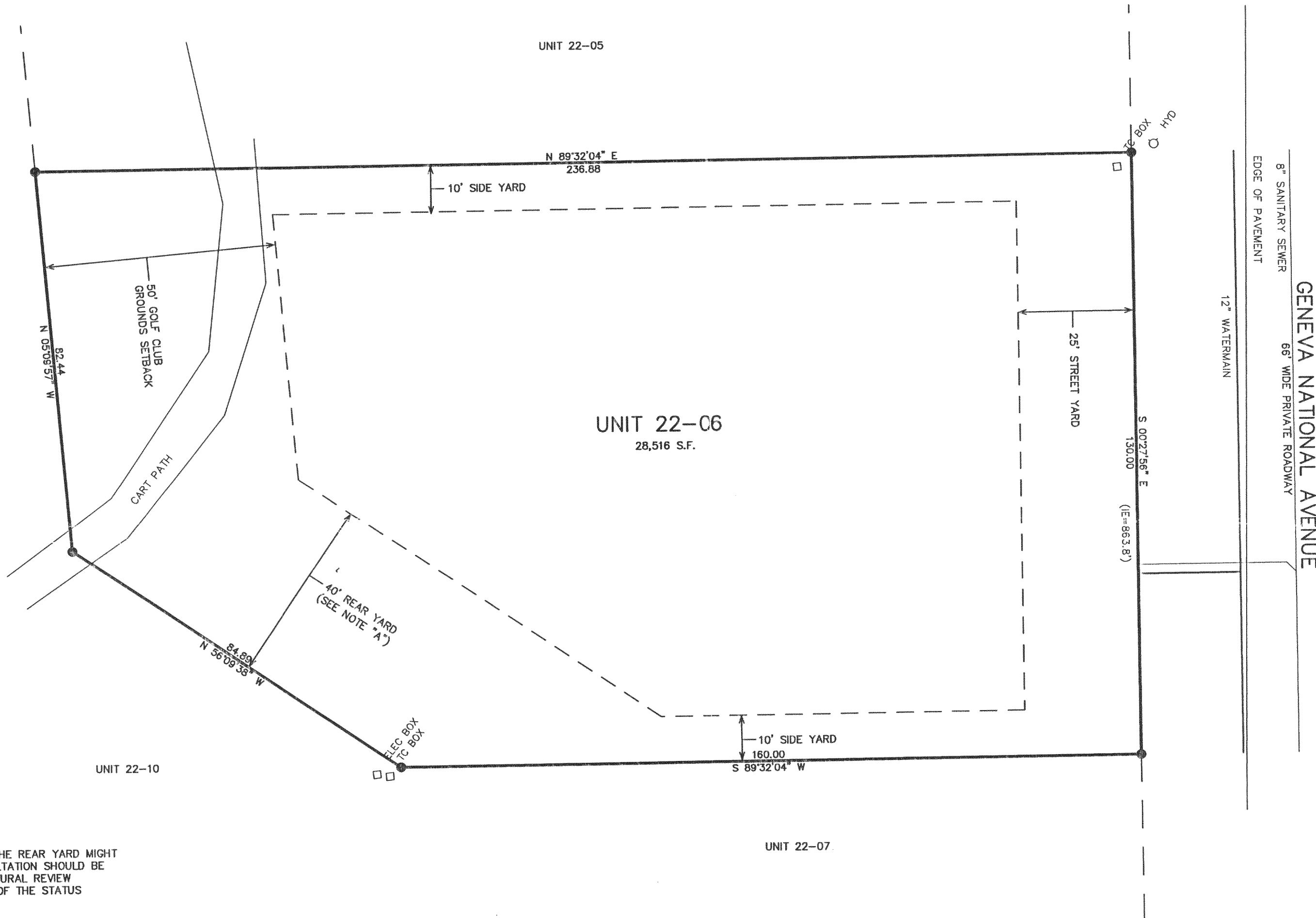

## NOTE "A"

YARDS ARE ESTABLISHED BY COR'S. THE REAR YARD MIGHT BE CONSIDERED A SIDE YARD. CONSULTATION SHOULD BE WITH THE GENEVA NATIONAL ARCHITECTURAL REVIEW COMMITTEE FOR FINAL DETERMINATION OF THE STATUS OF THIS YARD.

- = FOUND IRON REBAR STAKE
- (xxx) = RECORDED AS

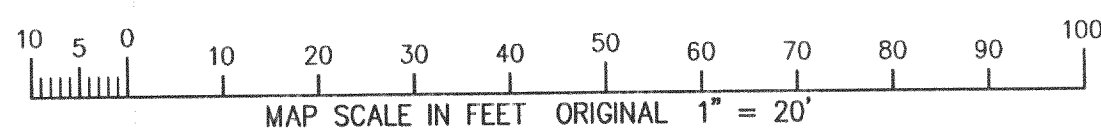

NOTE: COPIES OF THIS MAP TO WHICH THE FOLLOWING CERTIFICATE WILL APPLY SHOW SURVEYOR'S ORIGINAL SEAL AND SIGNATURE IN RED INK. COPIES BY ANY OTHER MEANS MAY HAVE ALTERATIONS WHICH DO NOT REPRESENT THE SURVEYOR'S WORK PRODUCT.

I HEREBY CERTIFY THAT THE ABOVE DESCRIBED PROPERTY HAS BEEN SURVEYED UNDER MY DIRECTION AND THAT THE ABOVE MAP IS A TRUE REPRESENTATION THEREOF AND SHOWS THE SIZE AND LOCATION OF THE PROPERTY AND ITS EXTERIOR BOUNDARIES. THIS SURVEY IS MADE FOR THE USE OF THE PRESENT OWNERS OF THE PROPERTY, AND ALSO THOSE WHO PURCHASE, MORTGAGE, OR GUARANTEE THE TITLE THERETO WITHIN ONE YEAR FROM THE DATE HEREOF.

DATED: 6-21-2002

PETER S. GORDON R.L.S. 2101

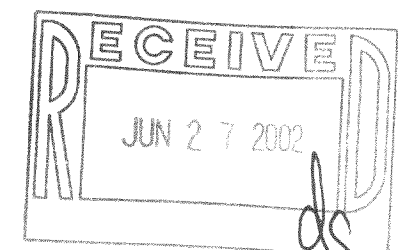

WORK ORDERED BY  
LORREN RAMSETT  
617 PATRIOT PLACE  
HOLMEN, WI 53636

FARRIS, HANSEN & ASSOCIATES, INC.  
Engineering, Architecture, Surveying  
7 Ridgway Court P.O. Box 437  
ELKHORN, WISCONSIN 53121  
Office: (414) 723-2098  
Fax: (414) 723-5886

## REVISIONS

PROJECT NO.  
3269.22-06  
DATE:  
06/21/02  
SHEET NO.  
1 OF 1

JUN 21 2002

217-2298

JGN-22-06